

**NOTE**

1. IF > 30' OF TRAVEL THEN AN ADDITIONAL 2" OF HOISTWAY WIDTH IS REQUIRED FOR LARGER JACKS.
2. THIS CAR IS 24"x84" GURNEY COMPLIANT.

# HOISTWAY PLAN

TWIN HOLELESS HYDRAULIC JACK  
4000 LB 2SSO (LH)

**NOT FOR CONSTRUCTION**

**ALLIANCE**  
ELEVATOR SOLUTIONS

335 NOVA DR.  
GREENCASTLE, PA 17225

N.T.S.	1 OF 2	2023
--------	--------	------

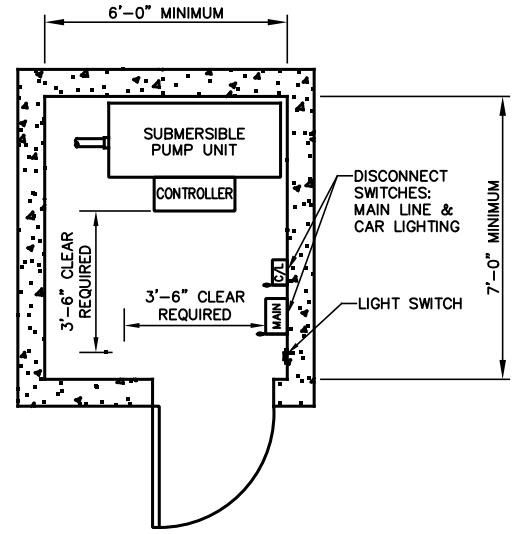
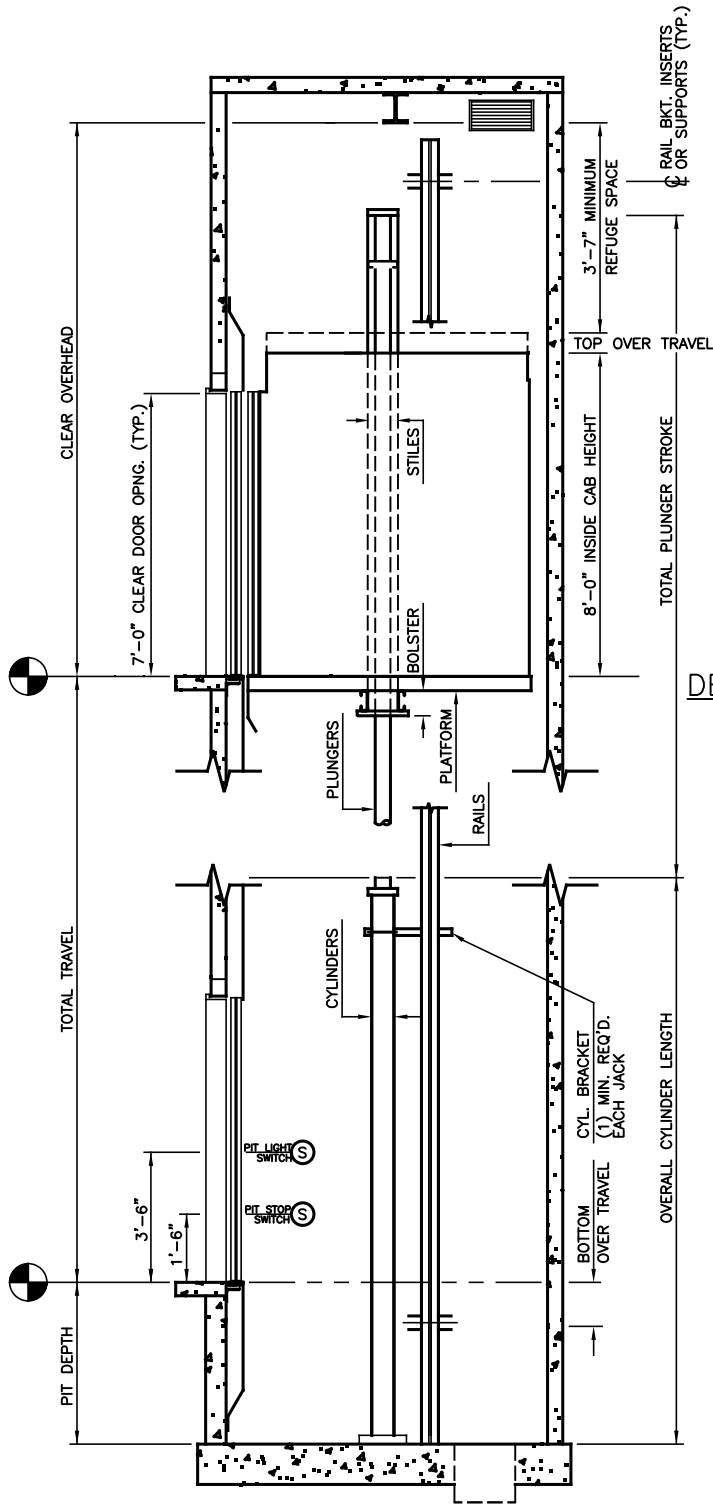

# MACHINE ROOM

DEFAULT IS ADJACENT ON LOWEST LANDING

## MINIMUM OVERHEAD CHART

JACK STAGES	MIN OVERHEAD Ø100 FPM	MIN OVERHEAD Ø125 FPM	PIT DEPTH
1	12'-8"	12'-9"	4'-0"
2	13'-6"	13'-6"	4'-0"
3	13'-6"	13'-6"	5'-0"

SECTION "A"

NOT FOR CONSTRUCTION

**ALLIANCE**  
ELEVATOR SOLUTIONS  
335 NOVA DR.  
GREENCASTLE, PA 17225

N.T.S.

2 OF 2

2023