

NOTE

1. IF > 30' OF TRAVEL THEN AN ADDITIONAL 2" OF HOISTWAY WIDTH IS REQUIRED FOR LARGER JACKS.
2. THIS CAR IS 24"x84" GURNEY COMPLIANT.

HOISTWAY PLAN

TWIN HOLELESS HYDRAULIC JACK
 3500 LB SSSO FRONT & REAR
 STAGGERED, LEFT HAND DOORS

NOT FOR CONSTRUCTION

ALLIANCE

ELEVATOR SOLUTIONS

335 NOVA DR.

GREENCASTLE, PA 17225

N.T.S.

1 OF 4

2023

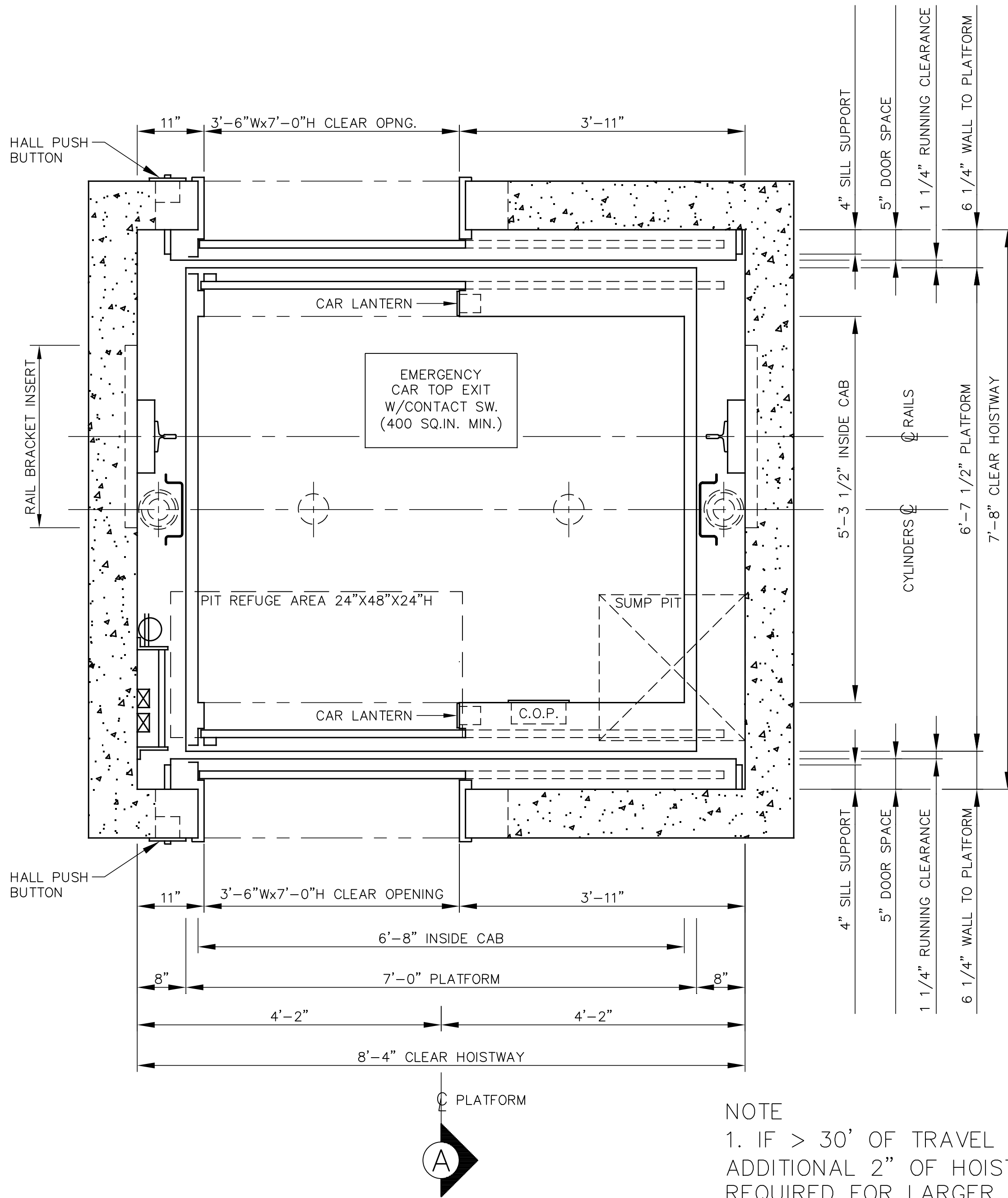

NOTE
 1. IF > 30' OF TRAVEL THEN AN ADDITIONAL 2" OF HOISTWAY WIDTH IS REQUIRED FOR LARGER JACKS.
 2. THIS CAR IS NOT 24"x84" GURNEY COMPLIANT.

HOISTWAY PLAN

TWIN HOLELESS HYDRAULIC JACK
 3500 LB SSSO FRONT & REAR

NOT FOR CONSTRUCTION

ALLIANCE
 ELEVATOR SOLUTIONS
 335 NOVA DR.
 GREENCASTLE, PA 17225

N.T.S.	2 OF 4	2023
--------	--------	------

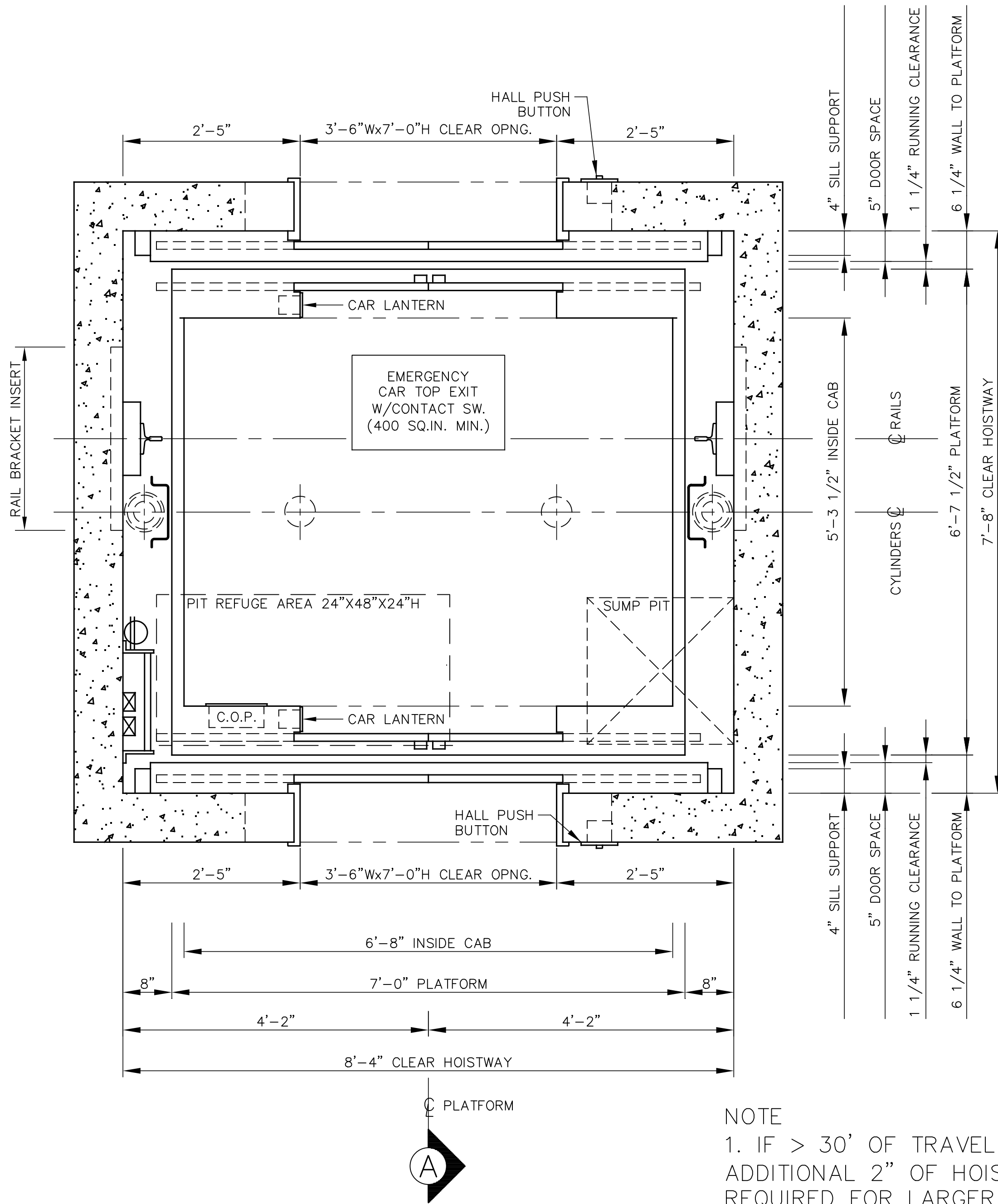

NOTE

- IF > 30' OF TRAVEL THEN AN ADDITIONAL 2" OF HOISTWAY WIDTH IS REQUIRED FOR LARGER JACKS.
- THIS CAR IS NOT 24"x84" GURNEY COMPLIANT.

HOISTWAY PLAN

TWIN HOLELESS HYDRAULIC JACK
3500 LB SSC0 FRONT & REAR

NOT FOR CONSTRUCTION

ALLIANCE
ELEVATOR SOLUTIONS
335 NOVA DR.
GREENCASTLE, PA 17225

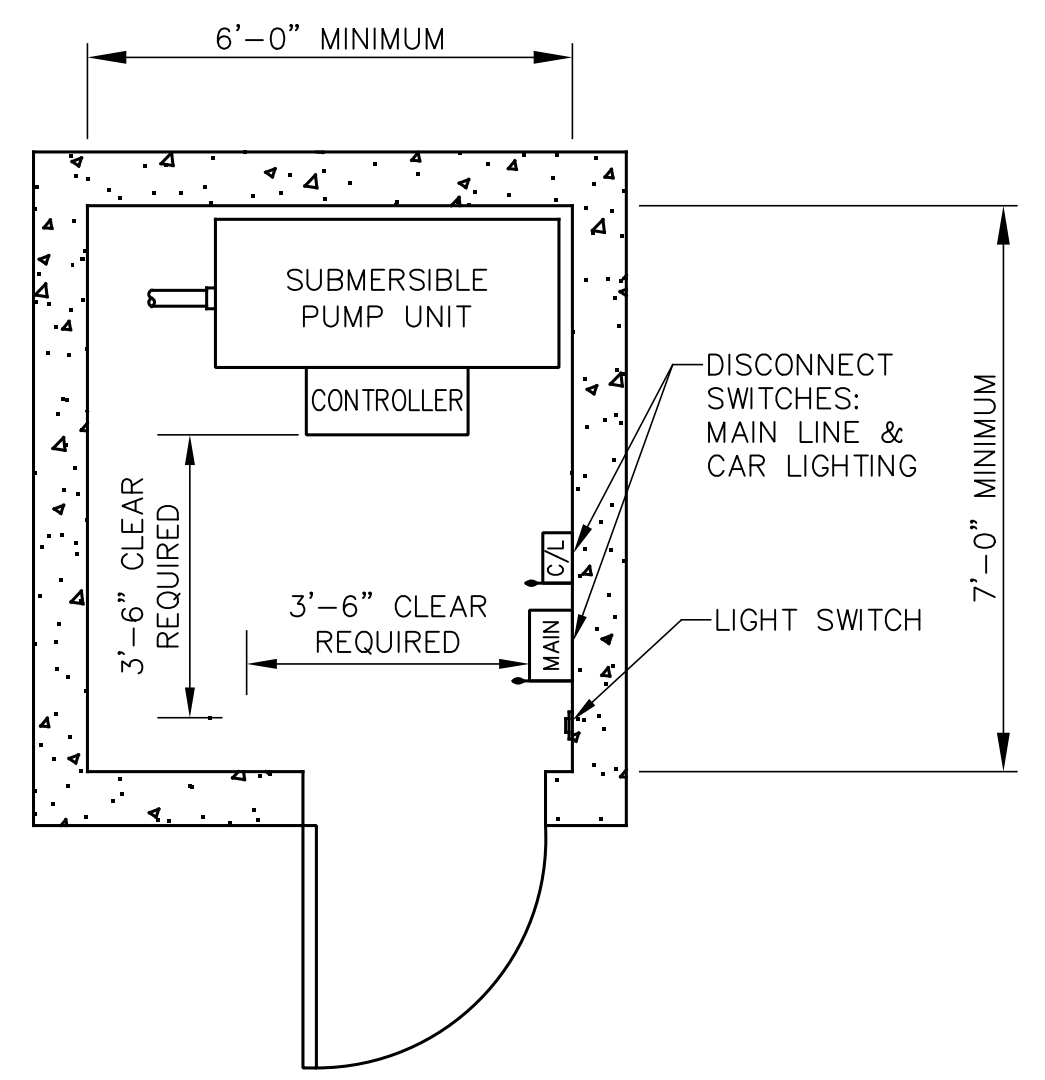
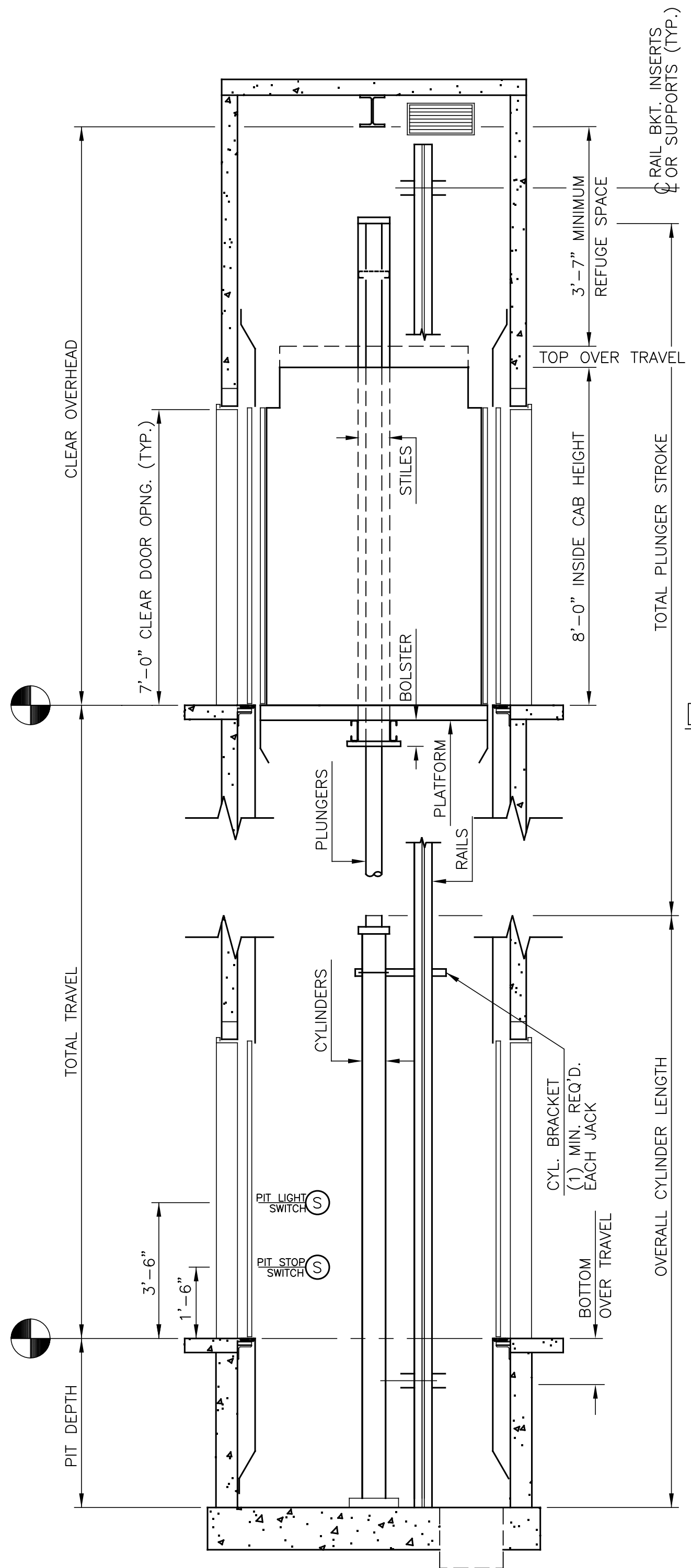

MACHINE ROOM

DEFAULT IS ADJACENT ON LOWEST LANDING

MINIMUM OVERHEAD CHART

JACK STAGES	MIN OVERHEAD @100 FPM	MIN OVERHEAD @125 FPM	PIT DEPTH
1	12'-8"	12'-9"	4'-0"
2	13'-6"	13'-6"	4'-0"
3	13'-6"	13'-6"	5'-0"

SECTION "A"

NOT FOR CONSTRUCTION

ALLIANCE

ELEVATOR SOLUTIONS

335 NOVA DR.

GREENCASTLE, PA 17225