

- NOTE
1. IF > 30' OF TRAVEL THEN AN ADDITIONAL 2" OF HOISTWAY WIDTH IS REQUIRED FOR LARGER JACKS.
  2. THIS CAR IS NOT 24"x84" GURNEY COMPLIANT.

# HOISTWAY PLAN

TWIN HOLELESS HYDRAULIC JACK  
3500 LB SSSO FRONT & REAR

**NOT FOR CONSTRUCTION**

**ALLIANCE**  
ELEVATOR SOLUTIONS  
335 NOVA DR.  
GREENCASTLE, PA 17225

N.T.S.	1 OF 3	2023
--------	--------	------

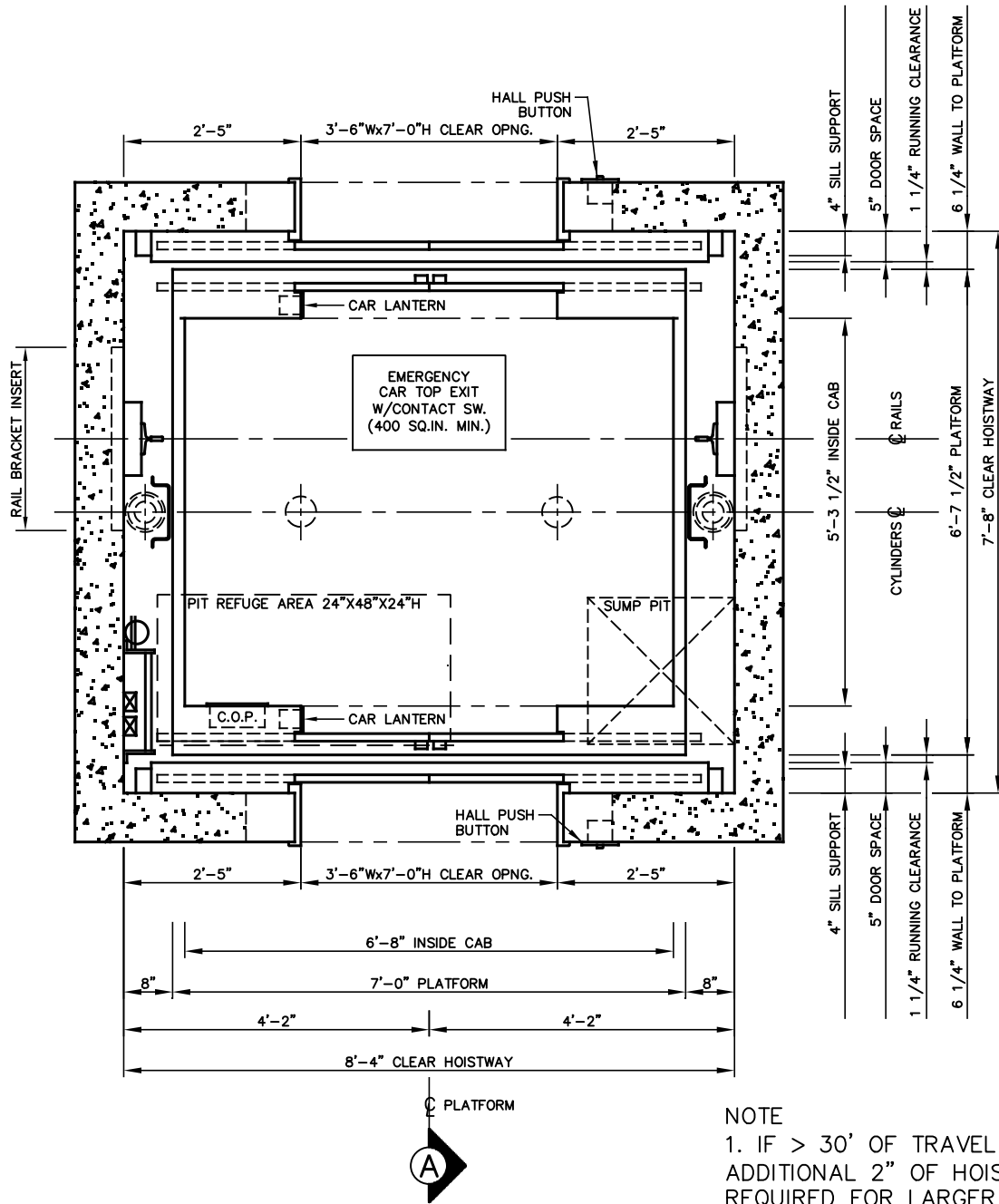

NOTE

1. IF > 30' OF TRAVEL THEN AN ADDITIONAL 2" OF HOISTWAY WIDTH IS REQUIRED FOR LARGER JACKS.
2. THIS CAR IS NOT 24"x84" GURNEY COMPLIANT.

# HOISTWAY PLAN

TWIN HOLELESS HYDRAULIC JACK  
3500 LB SSC0 FRONT & REAR

**NOT FOR CONSTRUCTION**

**ALLIANCE**  
ELEVATOR SOLUTIONS

335 NOVA DR.  
GREENCASTLE, PA 17225

N.T.S.	2 OF 3	2023
--------	--------	------

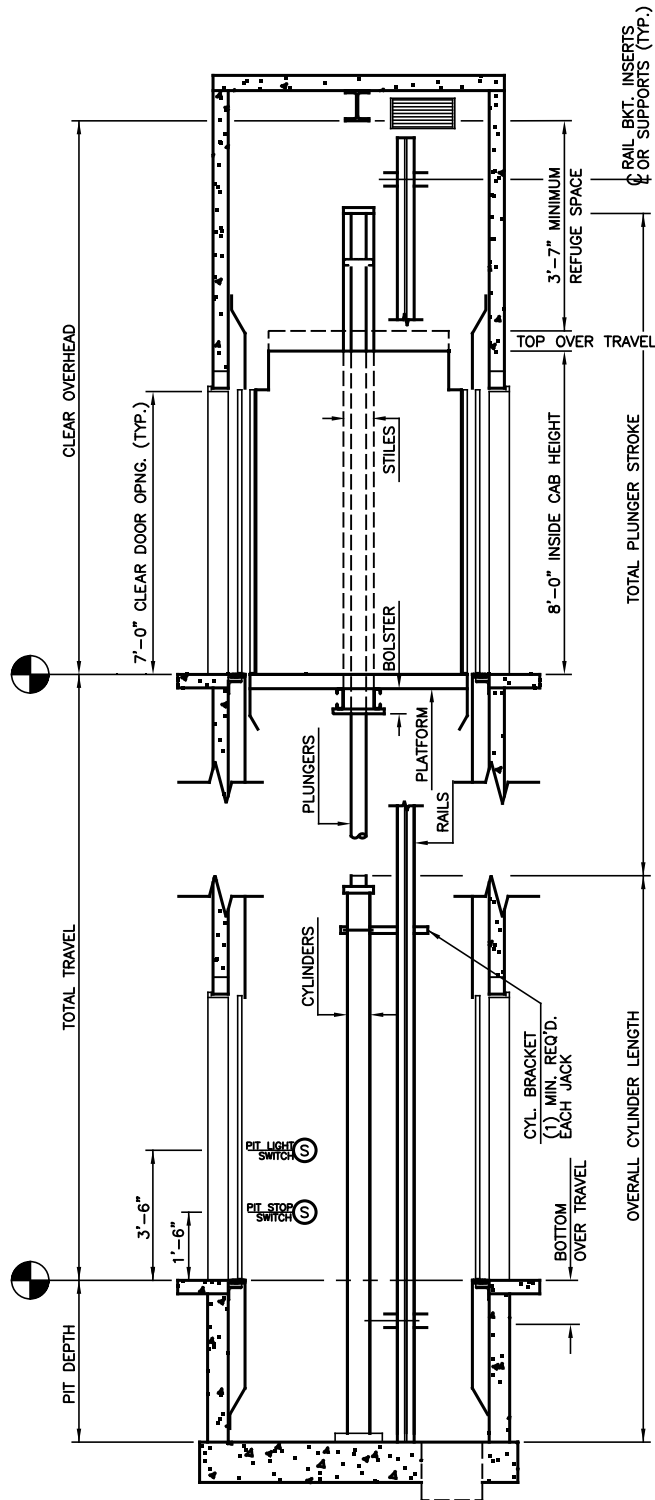

SECTION "A"

NOT FOR CONSTRUCTION

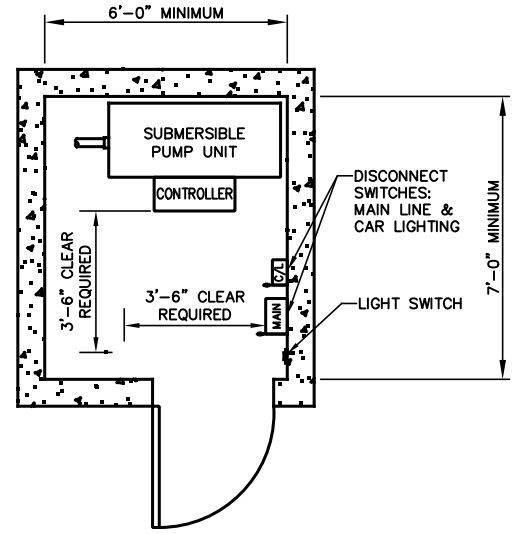

MACHINE ROOM

DEFAULT IS ADJACENT ON LOWEST LANDING

MINIMUM OVERHEAD CHART

JACK STAGES	MIN OVERHEAD Ø100 FPM	MIN OVERHEAD Ø125 FPM	PIT DEPTH
1	12'-8"	12'-9"	4'-0"
2	13'-6"	13'-6"	4'-0"
3	13'-6"	13'-6"	5'-0"

**ALLIANCE**

ELEVATOR SOLUTIONS

335 NOVA DR.

GREENCASTLE, PA 17225

N.T.S.

3 OF 3

2023