

NOTES

1. IF > 30' OF TRAVEL THEN AN ADDITIONAL 2" OF HOISTWAY WIDTH IS REQUIRED FOR LARGER JACKS.
2. POWER UNIT AND ACCESS DOOR SIZES WILL VARY BASED ON MAX TRAVEL AND MOTOR HP.
3. IF ALTERNATE DOOR ARRANGEMENTS ARE REQUIRED, CONTACT YOUR AES REP FOR DIFFERENT MACHINE ACCESS LOCATION.
4. THIS CAR IS NOT 24"x84" GURNEY COMPLIANT.

HOISTWAY PLAN

TWIN HOLELESS HYDRAULIC JACK
 3000 LB SSSO F&R
 HYDRO MRL EDA DESIGN

NOT FOR CONSTRUCTION

 <h2 style="margin: 0;">ALLIANCE</h2> <p style="margin: 0;">ELEVATOR SOLUTIONS</p> <p style="margin: 0;">335 NOVA DR. GREENCASTLE, PA 17225</p>		
N.T.S.	1 OF 3	2023

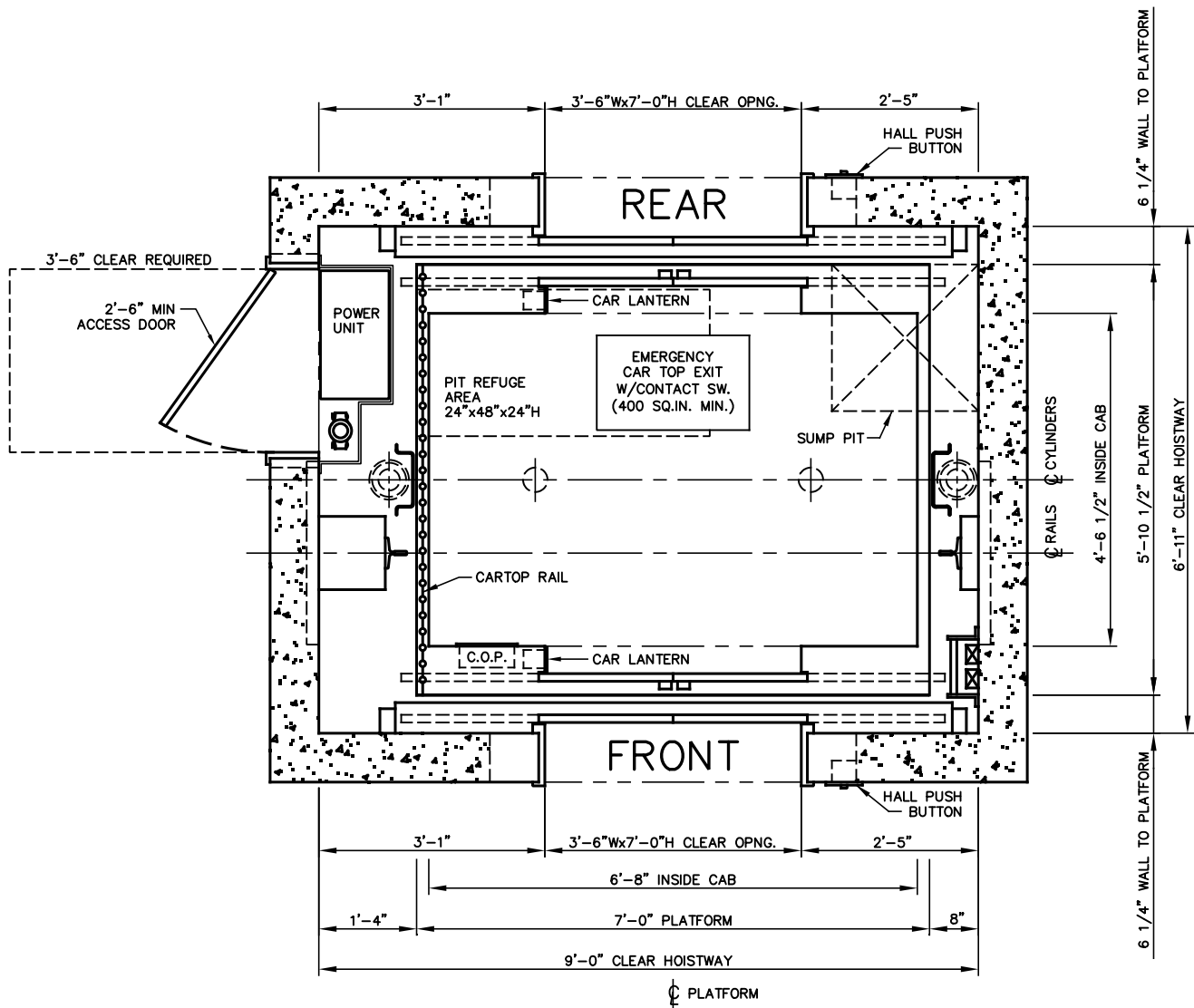

NOTES

1. IF > 30' OF TRAVEL THEN AN ADDITIONAL 2" OF HOISTWAY WIDTH IS REQUIRED FOR LARGER JACKS.
2. POWER UNIT AND ACCESS DOOR SIZES WILL VARY BASED ON MAX TRAVEL AND MOTOR HP.
3. THIS CAR IS NOT 24"x84" GURNEY COMPLIANT.

HOISTWAY PLAN

TWIN HOLELESS HYDRAULIC JACK
 3000 LB SSCO F&R
 HYDRO MRL EDA DESIGN

NOT FOR CONSTRUCTION

 <h2 style="margin: 0;">ALLIANCE</h2> <p style="margin: 0;">ELEVATOR SOLUTIONS</p> <p style="margin: 0;">335 NOVA DR. GREENCASTLE, PA 17225</p>		
N.T.S.	2 OF 3	2023

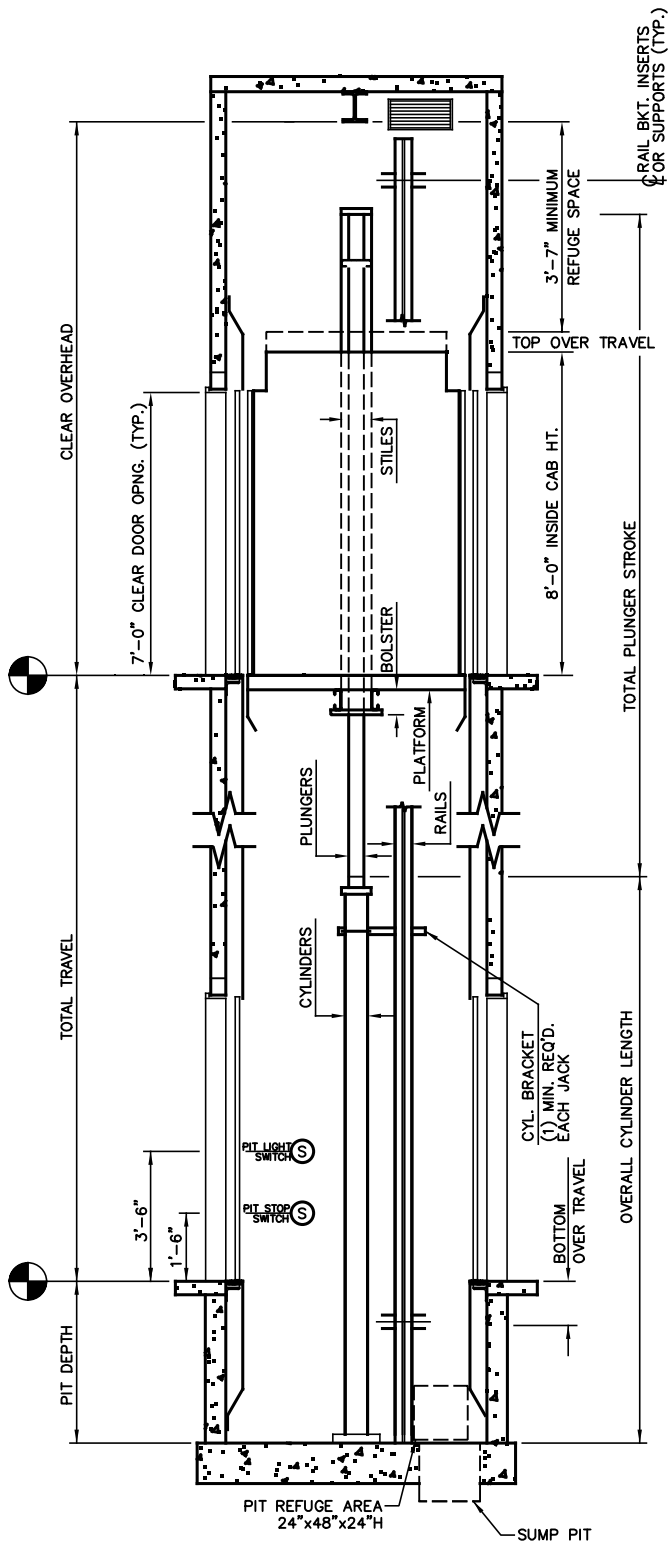

SECTION "A"
NOT FOR CONSTRUCTION

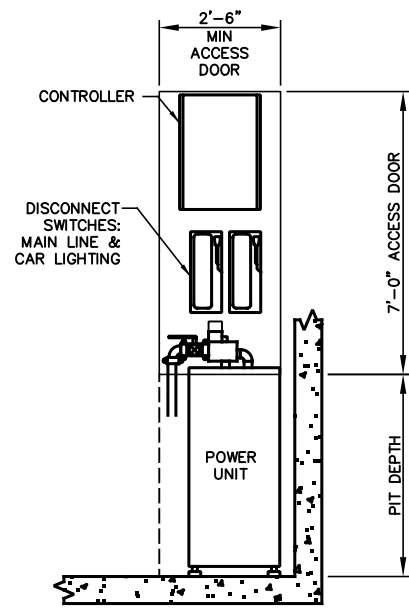

**ACCESS DOOR
DETAIL**
(HALF SCALE)

MINIMUM OVERHEAD CHART

JACK STAGES	MIN OVERHEAD Ø100 FPM	MIN OVERHEAD Ø125 FPM	PIT DEPTH
1	12'-7"	12'-8"	5'-0"
2	13'-1"	13'-5"	5'-0"
3	13'-1"	13'-5"	5'-0"

NOTE: 5' PIT DEPTH RECOMMENDED FOR ALL EDA ARRANGEMENTS. 5' PIT DEPTH REQUIRED FOR 3-STAGE JACKS. CONTACT YOUR AES REP IF LESS THAN 5' PIT DEPTH IS REQUIRED.

ALLIANCE
ELEVATOR SOLUTIONS
335 NOVA DR.
GREENCASTLE, PA 17225

N.T.S.	3 OF 3	2023
--------	--------	------