

NOTE
 1. IF > 30' OF TRAVEL THEN AN ADDITIONAL 2" OF HOISTWAY WIDTH IS REQUIRED FOR LARGER JACKS.
 2. THIS CAR IS NOT 24"x84" GURNEY COMPLIANT.

HOISTWAY PLAN

TWIN HOLELESS HYDRAULIC JACK
 2500 LB SSSO FRONT & REAR

NOT FOR CONSTRUCTION

 <h2 style="margin: 0;">ALLIANCE</h2> <p style="margin: 0;">ELEVATOR SOLUTIONS</p> <p style="margin: 0;">335 NOVA DR. GREENCASTLE, PA 17225</p>		
N.T.S.	1 OF 3	2023

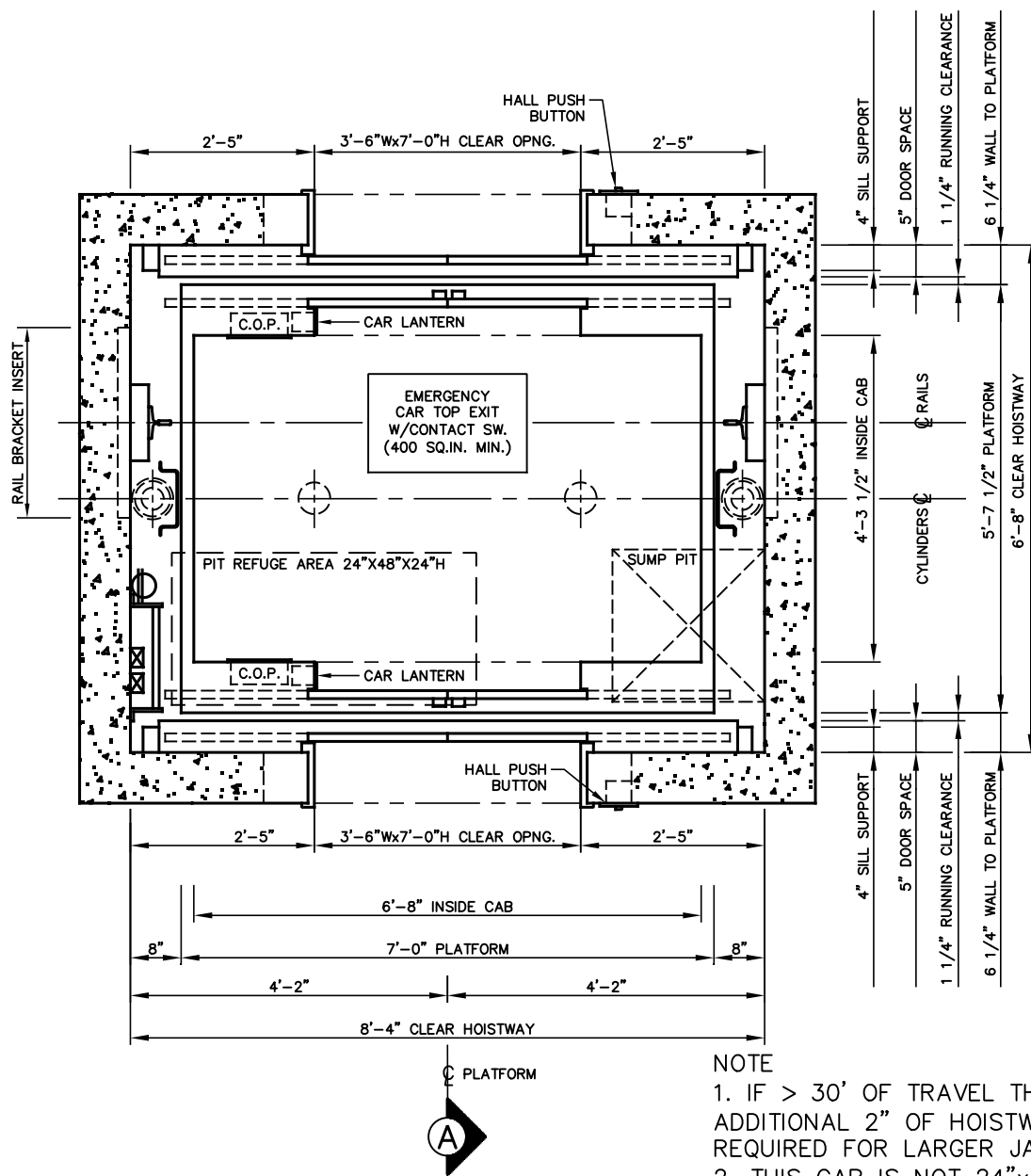

NOTE

1. IF > 30' OF TRAVEL THEN AN ADDITIONAL 2" OF HOISTWAY WIDTH IS REQUIRED FOR LARGER JACKS.
2. THIS CAR IS NOT 24"x84" GURNEY COMPLIANT.

HOISTWAY PLAN

TWIN HOLELESS HYDRAULIC JACK
2500 LB SSC0 FRONT & REAR

NOT FOR CONSTRUCTION

ALLIANCE
ELEVATOR SOLUTIONS

335 NOVA DR.
GREENCASTLE, PA 17225

N.T.S.	2 OF 3	2023
--------	--------	------

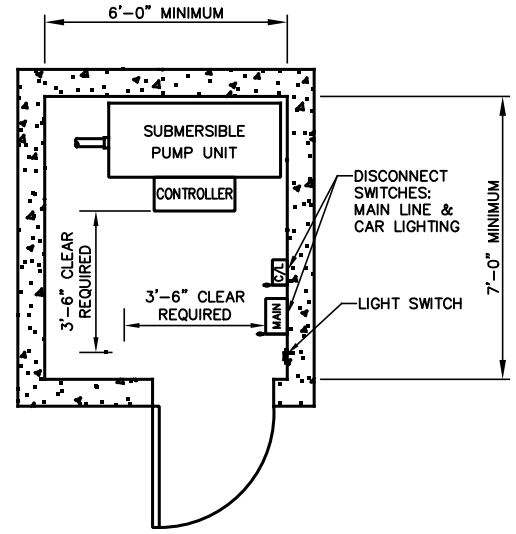
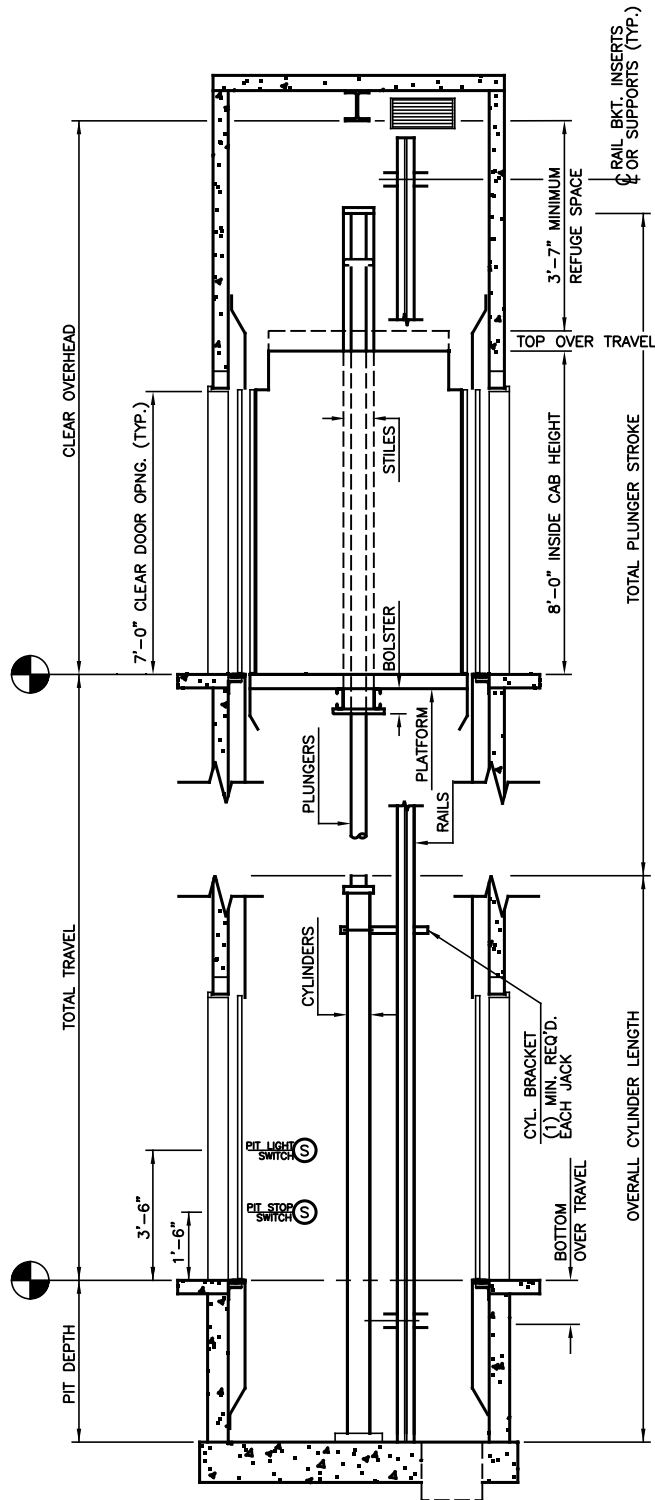

MACHINE ROOM

DEFAULT IS ADJACENT ON LOWEST LANDING

MINIMUM OVERHEAD CHART

JACK STAGES	MIN OVERHEAD Ø100 FPM	MIN OVERHEAD Ø125 FPM	PIT DEPTH
1	12'-8"	12'-9"	4'-0"
2	13'-6"	13'-6"	4'-0"
3	13'-6"	13'-6"	5'-0"

SECTION "A"

NOT FOR CONSTRUCTION

ALLIANCE
ELEVATOR SOLUTIONS
335 NOVA DR.
GREENCASTLE, PA 17225

N.T.S.

3 OF 3

2023