

NOTE

1. IF > 30' OF TRAVEL THEN AN ADDITIONAL 2" OF HOISTWAY WIDTH IS REQUIRED FOR LARGER JACKS.
2. THIS CAR IS NOT 24"x84" GURNEY COMPLIANT.

HOISTWAY PLAN

TWIN HOLELESS HYDRAULIC JACK
2100 LB SSSO (LH)

NOT FOR CONSTRUCTION

 ALLIANCE ELEVATOR SOLUTIONS 335 NOVA DR. GREENCASTLE, PA 17225		
N.T.S.	1 OF 2	2023

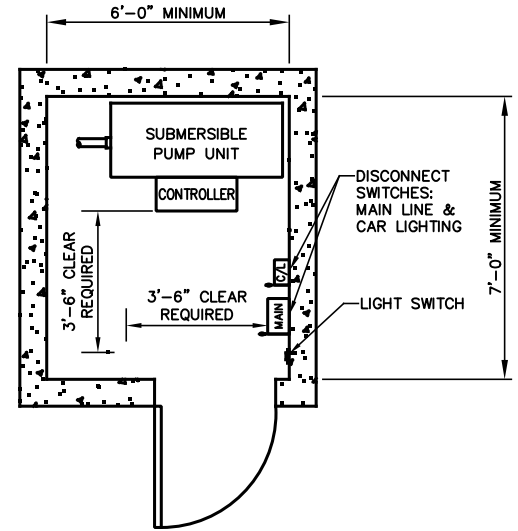
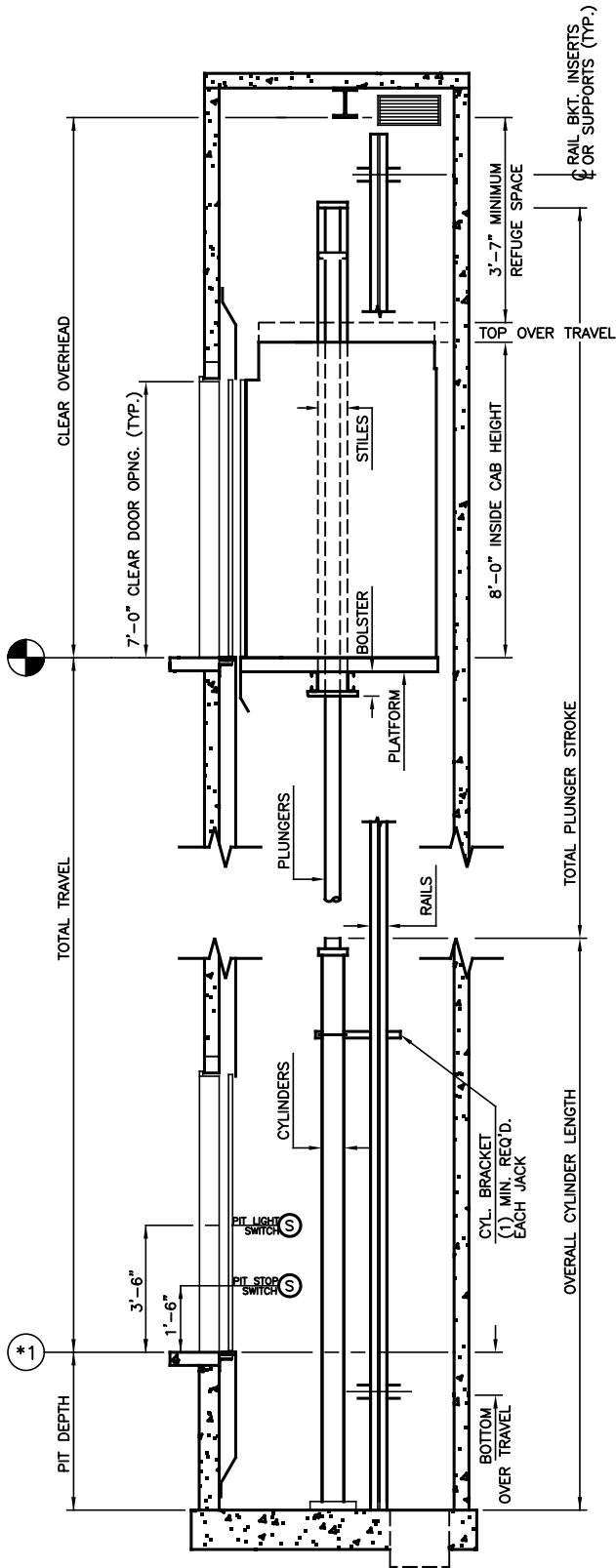

MACHINE ROOM

DEFAULT IS ADJACENT ON LOWEST LANDING

MINIMUM OVERHEAD CHART

JACK STAGES	MIN OVERHEAD @100 FPM	MIN OVERHEAD @125 FPM	PIT DEPTH
1	12'-8"	12'-9"	4'-0"
2	13'-6"	13'-6"	4'-0"
3	13'-6"	13'-6"	5'-0"

SECTION "A"
NOT FOR CONSTRUCTION

ALLIANCE
ELEVATOR SOLUTIONS
335 NOVA DR.
GREENCASTLE, PA 17225

N.T.S.	2 OF 2	2023
--------	--------	------