

NOTE
 1. IF > 30' OF TRAVEL THEN AN ADDITIONAL 2" OF HOISTWAY WIDTH IS REQUIRED FOR LARGER JACKS.
 2. THIS CAR IS 24"x84" GURNEY COMPLIANT.

HOISTWAY PLAN

TWIN HOLELESS HYDRAULIC JACK
 3500 LB SSSO (LH)

NOT FOR CONSTRUCTION

ALLIANCE
 ELEVATOR SOLUTIONS
 335 NOVA DR.
 GREENCASTLE, PA 17225

N.T.S.	1 OF 3	2023
--------	--------	------

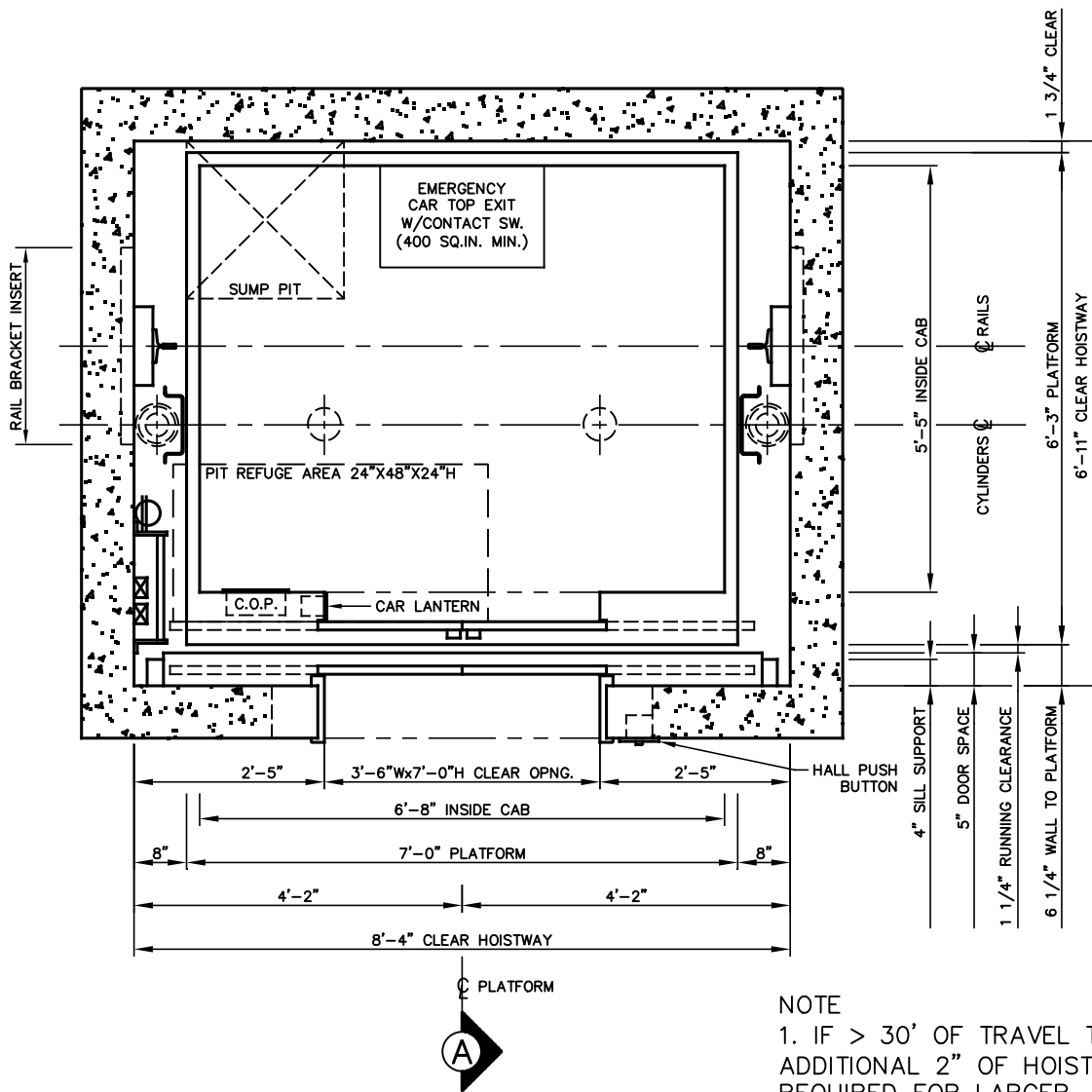

NOTE
 1. IF > 30' OF TRAVEL THEN AN ADDITIONAL 2" OF HOISTWAY WIDTH IS REQUIRED FOR LARGER JACKS.
 2. THIS CAR IS NOT 24"x84" GURNEY COMPLIANT.

HOISTWAY PLAN

TWIN HOLELESS HYDRAULIC JACK
 3500 LBS SSCO

NOT FOR CONSTRUCTION

 <h2 style="margin: 0;">ALLIANCE</h2> <p style="margin: 0;">ELEVATOR SOLUTIONS</p> <p style="margin: 0;">335 NOVA DR. GREENCASTLE, PA 17225</p>		
N.T.S.	2 OF 3	2023

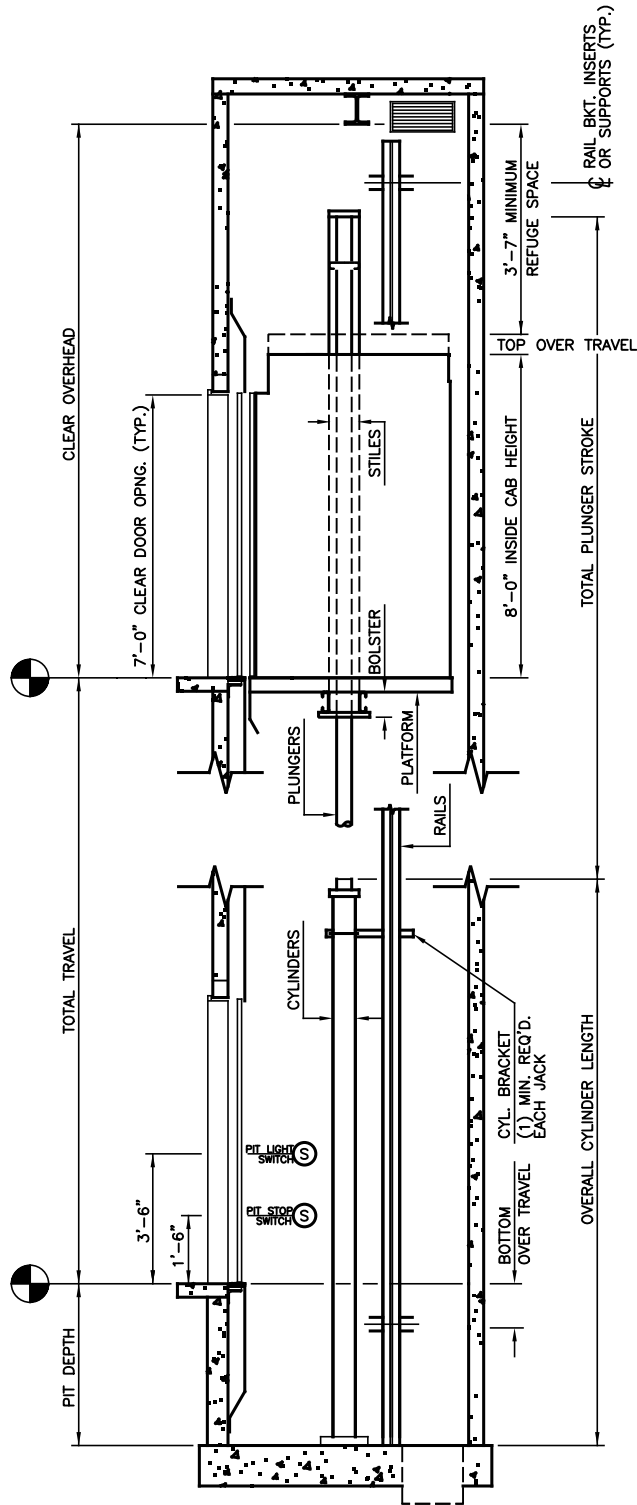

SECTION "A"

NOT FOR CONSTRUCTION

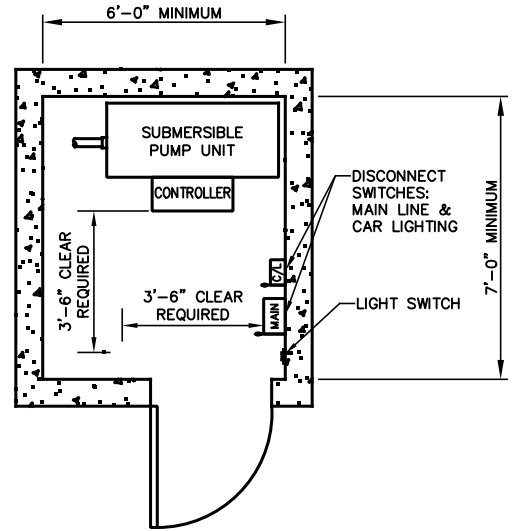

MACHINE ROOM
 DEFAULT IS ADJACENT ON LOWEST LANDING

MINIMUM OVERHEAD CHART

JACK STAGES	MIN OVERHEAD Ø100 FPM	MIN OVERHEAD Ø125 FPM	PIT DEPTH
1	12'-8"	12'-9"	4'-0"
2	13'-6"	13'-6"	4'-0"
3	13'-6"	13'-6"	5'-0"

ALLIANCE
 ELEVATOR SOLUTIONS
 335 NOVA DR.
 GREENCASTLE, PA 17225

N.T.S.	3 OF 3	2023
--------	--------	------