

NOTES

1. IF > 30' OF TRAVEL THEN AN ADDITIONAL 2" OF HOISTWAY WIDTH IS REQUIRED FOR LARGER JACKS.
2. POWER UNIT AND ACCESS DOOR SIZES WILL VARY BASED ON MAX TRAVEL AND MOTOR HP.
3. IF RIGHT HAND DOOR IS REQUESTED, MACHINE ACCESS WILL BE LOCATED ON OPPOSITE SIDE OF HOISTWAY.
4. THIS CAR IS NOT 24"x84" GURNEY COMPLIANT.

HOISTWAY PLAN

TWIN HOLELESS HYDRAULIC JACK
 3000 LB SSSO (LH) SIDE ACCESS
 HYDRO MRL EDA DESIGN

NOT FOR CONSTRUCTION

 <h2 style="margin: 0;">ALLIANCE</h2> <p style="margin: 0;">ELEVATOR SOLUTIONS</p> <p style="margin: 0;">335 NOVA DR.</p> <p style="margin: 0;">GREENCASTLE, PA 17225</p>		
N.T.S.	1 OF 3	2023

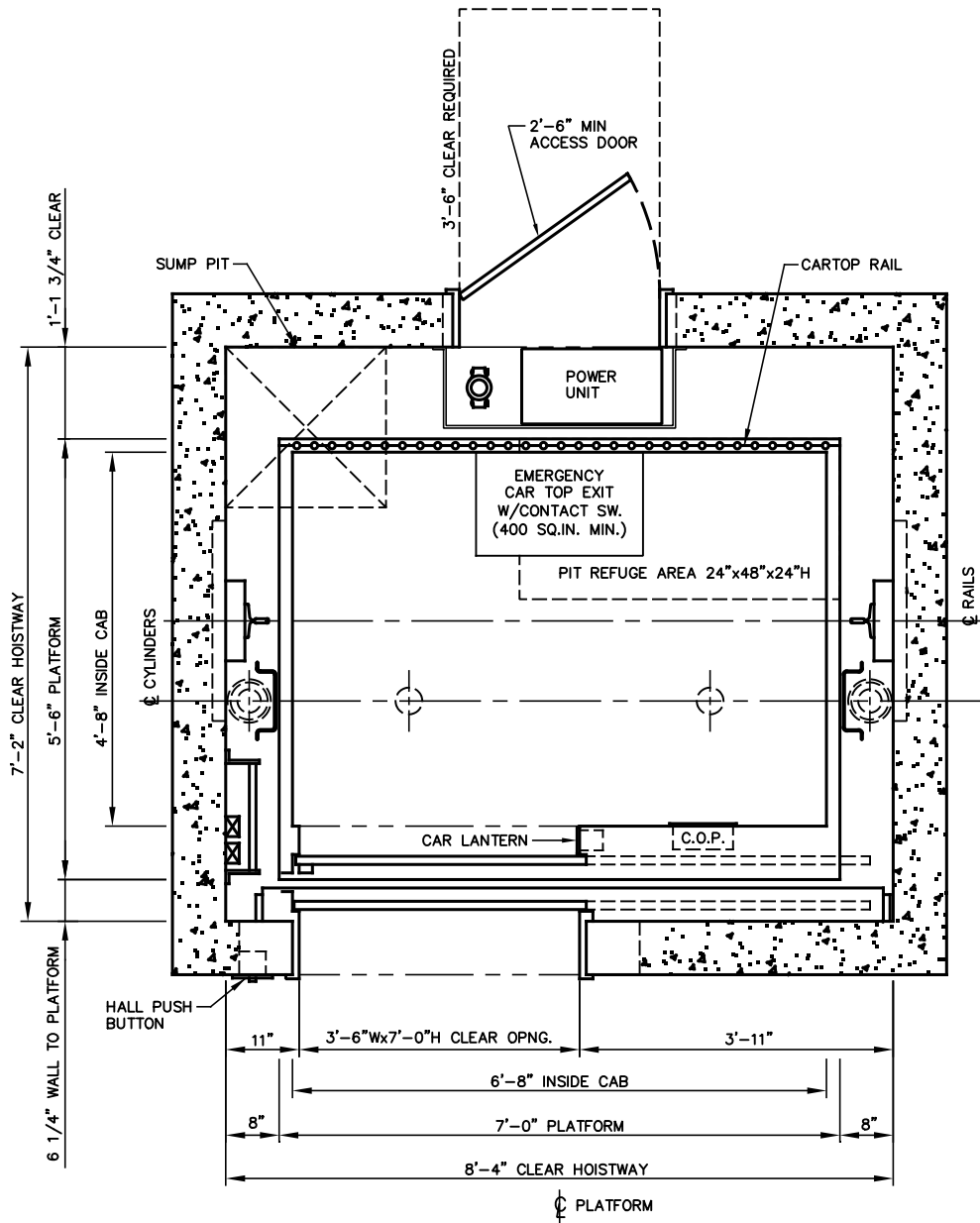

NOTES

1. IF > 30' OF TRAVEL THEN AN ADDITIONAL 2" OF HOISTWAY WIDTH IS REQUIRED FOR LARGER JACKS.
2. POWER UNIT AND ACCESS DOOR SIZES WILL VARY BASED ON MAX TRAVEL AND MOTOR HP.
3. THIS CAR IS NOT 24"x84" GURNEY COMPLIANT.

HOISTWAY PLAN

TWIN HOLELESS HYDRAULIC JACK
 3000 LB SSSO (LH) REAR ACCESS
 HYDRO MRL EDA DESIGN

NOT FOR CONSTRUCTION

 ALLIANCE ELEVATOR SOLUTIONS 335 NOVA DR. GREENCASTLE, PA 17225		
N.T.S.	2 OF 3	2023

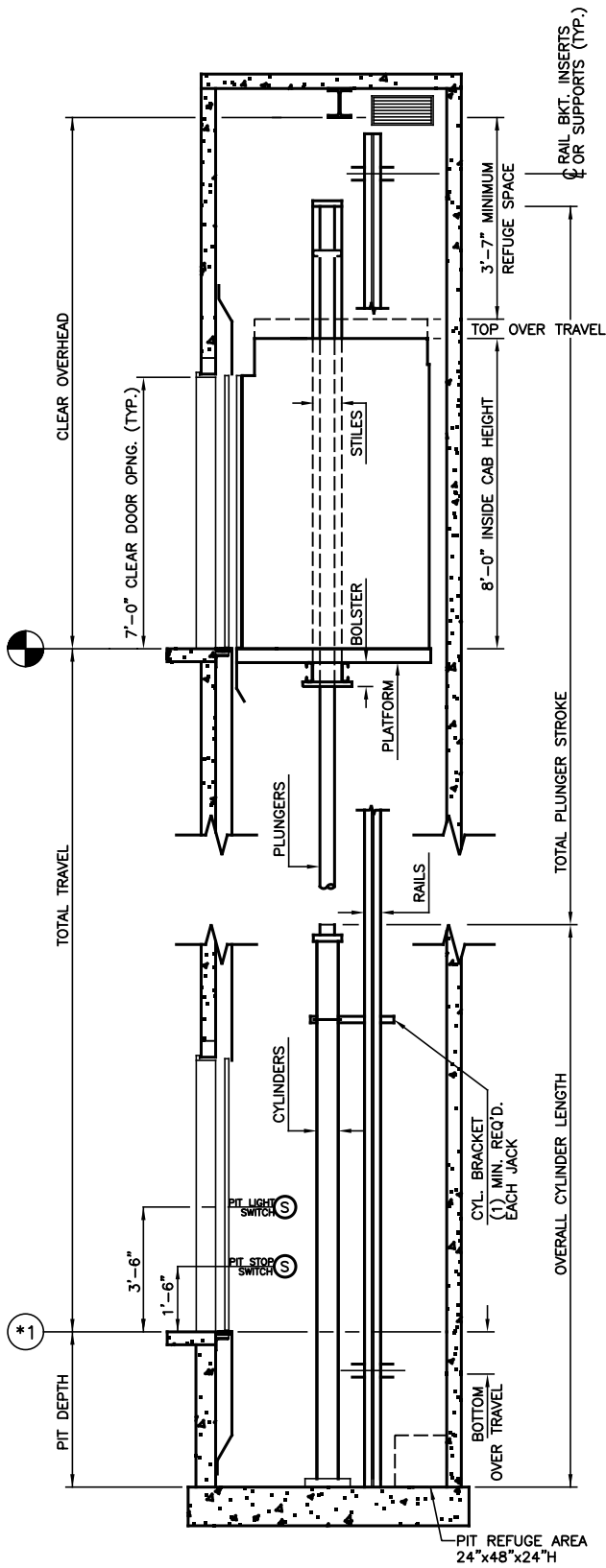

SECTION "A"
NOT FOR CONSTRUCTION

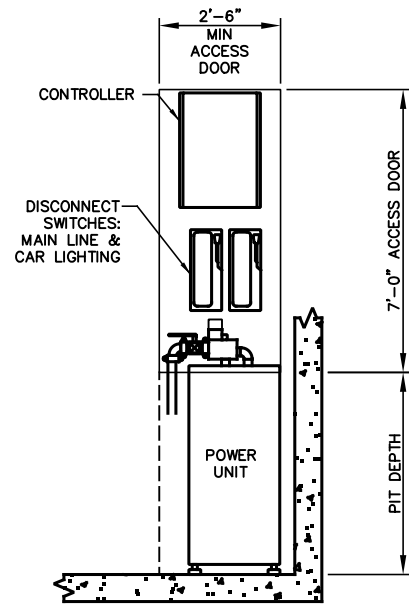

ACCESS DOOR
DETAIL

(HALF SCALE)

MINIMUM OVERHEAD CHART

JACK STAGES	MIN OVERHEAD Ø100 FPM	MIN OVERHEAD Ø125 FPM	PIT DEPTH
1	12'-7"	12'-8"	5'-0"
2	13'-1"	13'-5"	5'-0"
3	13'-1"	13'-5"	5'-0"

NOTE: 5' PIT DEPTH RECOMMENDED FOR ALL EDA ARRANGEMENTS. 5' PIT DEPTH REQUIRED FOR 3-STAGE JACKS. CONTACT YOUR AES REP IF LESS THAN 5' PIT DEPTH IS REQUIRED.

ALLIANCE
 ELEVATOR SOLUTIONS
 335 NOVA DR.
 GREENCASTLE, PA 17225

N.T.S.	3 OF 3	2023
--------	--------	------